

Character Area 39 Glen Yards

This most southwesternly section of Westmount is occupied by the C.P. railway station, which now remains vacant. A prominent physical trait of the area is the escarpment and the elevated autoroute which cut across this area. The now defunct C.P. railway yard (Glen Yard) is at the edge of the escarpment at the western extremity and is visible from as far as King George Park. The old C.P. railway yard is zoned residential; future residential developments are planned on this site.

LEGEND

- Category I**
Exceptional(★) to Important
- Category II**
Significant
- Category III**
Neutral
- Architectural Ensembles**
- Buildings profiled in the 1988 Westmount Heritage Study**
- P **Public Green Space**
- Semi-private or private Green Space of importance**

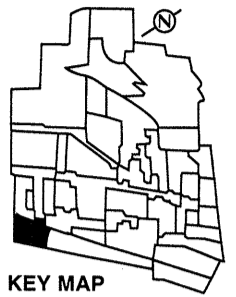

KEY MAP

Area Heritage Value: LOW
Degree of Homogeneity: LOW

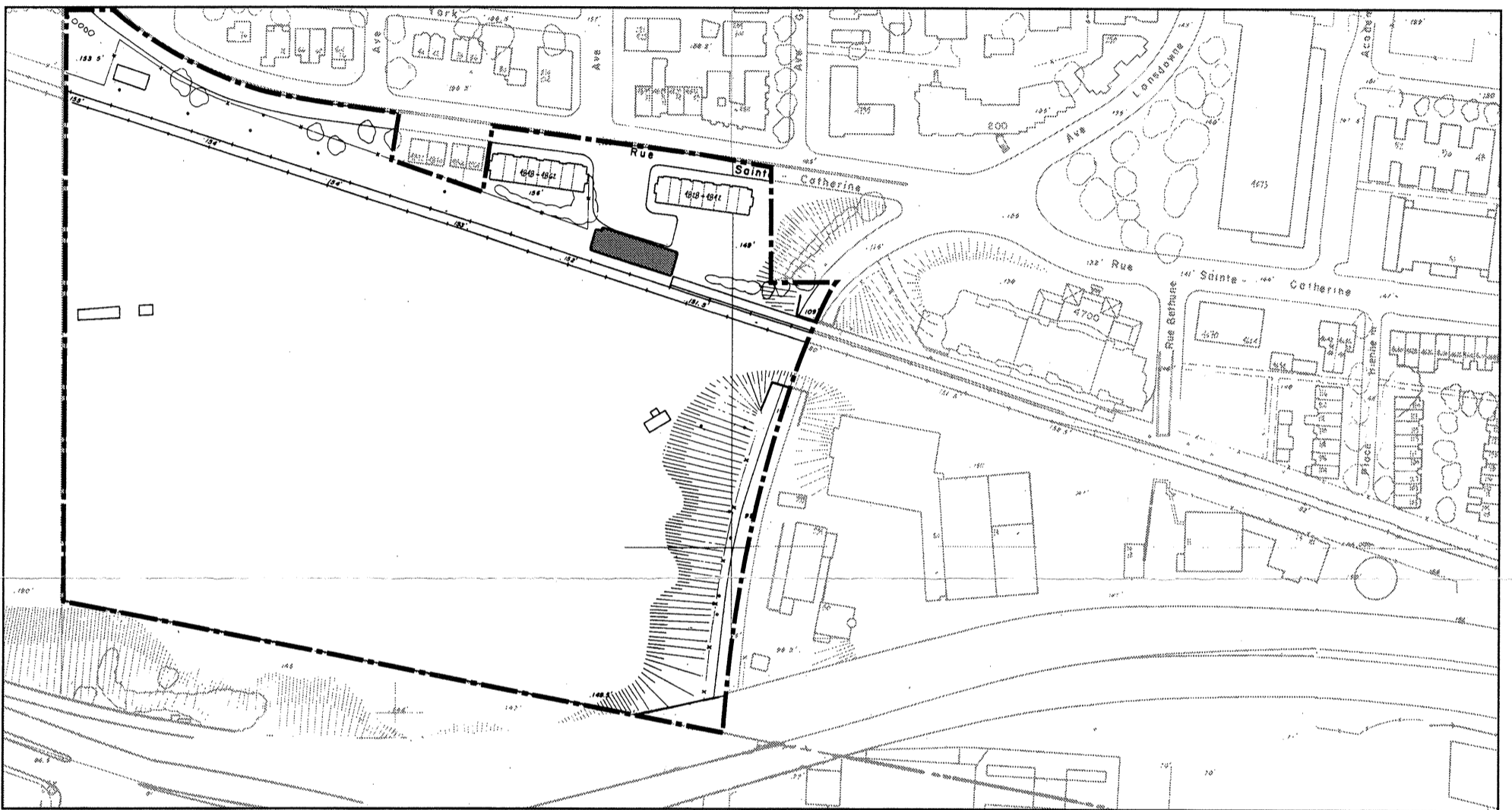

Development in this area must follow guideline 8.
Glen Yards

List of Building Addresses with Categories

Cat	Address
I	St. Catherine St., south side Westmont Train Station
III	4828-4842
III	4848-4862